Ref-aza06, ALQUILER DE CÃ³MODO APARTAMENTO EN ZAHARA DE LOS ATUNES 0,00 EUR

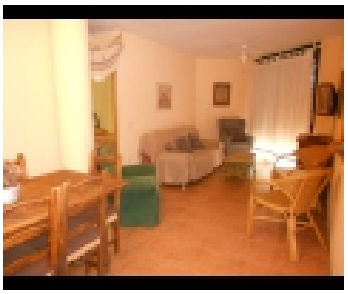
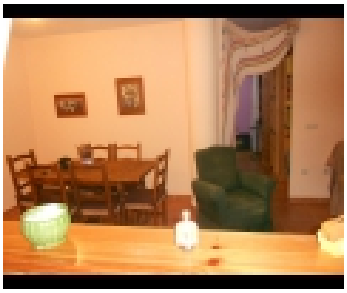
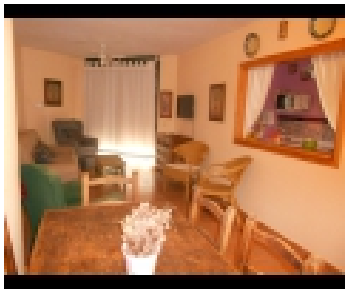
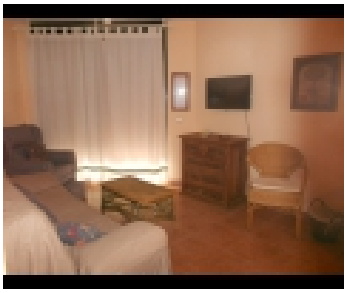
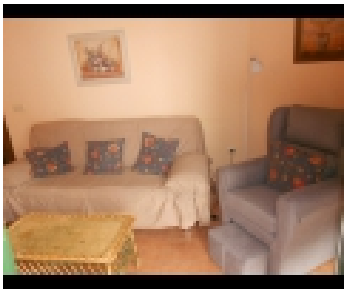

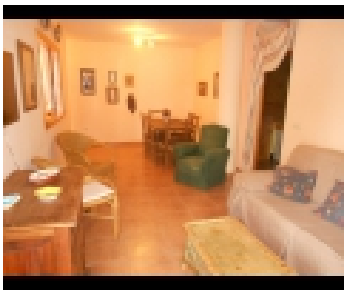
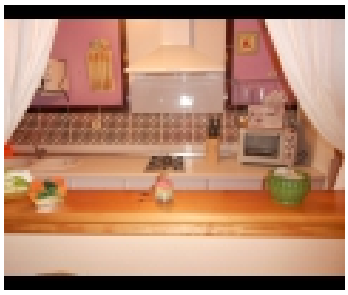
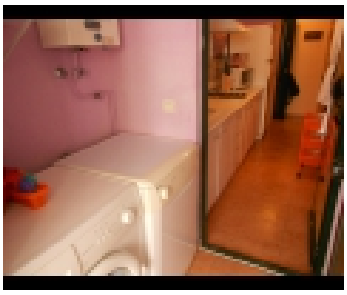

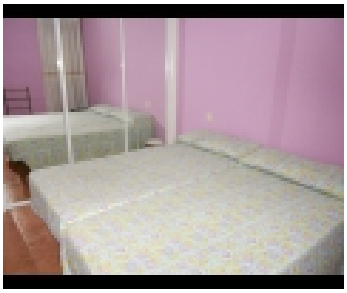

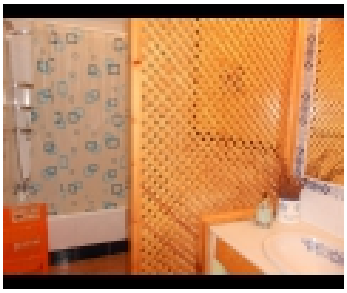
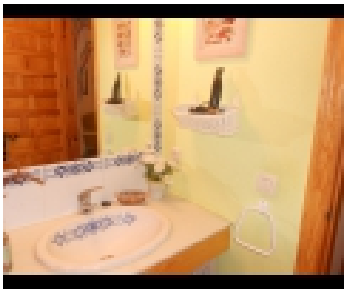

INFORMACIÃ³N DEL INMUEBLE:	
DirecciÃ³n	: Carretera Zahara-Atlanterra km 2, Zahara de los Atunes, 11393, CÃ¡diz
Categoria	: Apartamentos
Tipo de Propiedad	: En alquiler por temporadas
Is Feature	: Si
Numero de habitaciones	: 2
Numero de cuartos de baÃ±o	: 1
Numero de camas	: 4
Aparcamiento	: Si
Numero de plantas	: 2

INFORMACIÃ³N DEL INMUEBLE:

Apartamento en alquiler en la urbanizaciÃ³n Atlanterra Playa en Zahara de los Atunes con capacidad para 4 personas. VFT/CA02458

Se alquila este cÃ³modo apartamento situado en primera lÃ-nea de playa y ubicado en la estupenda urbanizaciÃ³n Atlanterra Playa. PodrÃ¡ disfrutar de las zonas ajardinadas, piscinas, padel, zona infantil... en los alrededores amplia oferta de ocio y restauraciÃ³n. Incluye plaza de garaje.

EXTRAS:

1/ Vitroceramica	2/ Microondas	3/ Lavavajillas
4/ Campana Extractora	5/ Cafetera	6/ Tostadora
7/ Calentador de Gas	8/ TelevisiÃ³n	9/ Ropa de Cama
10/ Toallas	11/ Tabla de Planchar	12/ Lavadora
13/ Amueblado	14/ Ascensor	15/ Padel

DATOS DE CONTACTO:	
Nombre	**Ana Reyes**