**Ref-aza035 , ALQUILER DE CONFORTABLE Ã¡TICO EN LA URBANIZACIÃ³N MAR DE PLATA EN ZAHARA DE LOS ATUNES 0,00 EUR /Por noche**

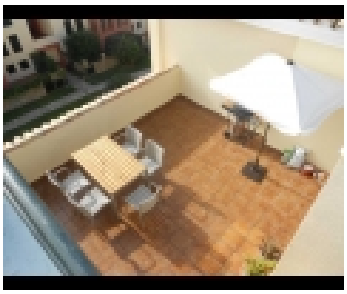
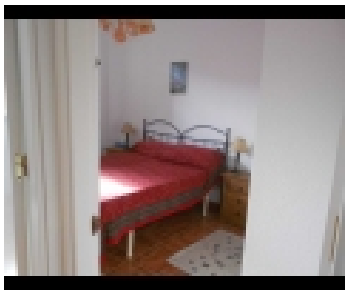
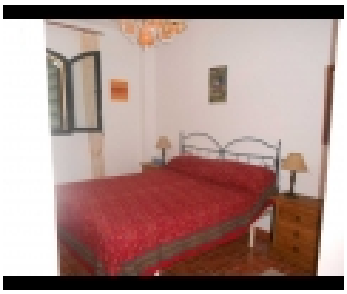
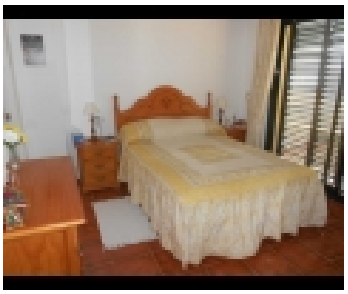
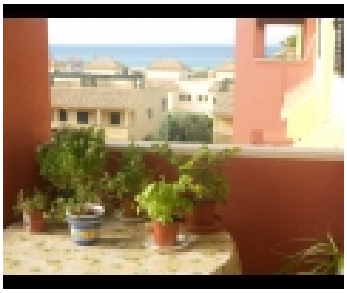
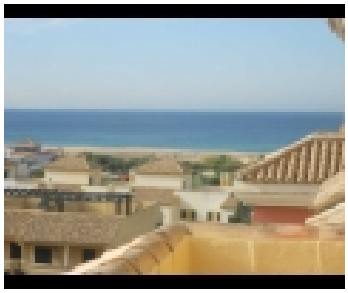

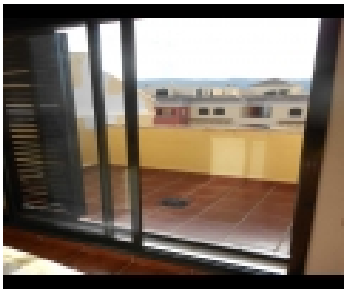

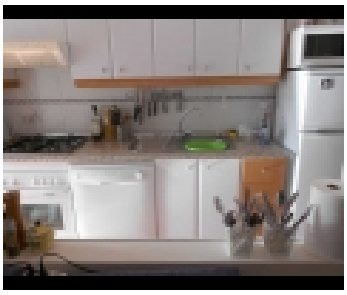
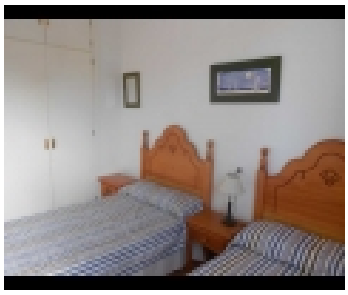

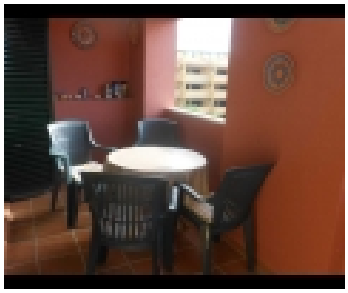
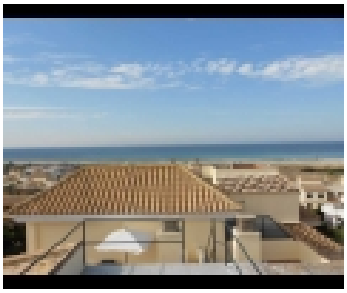
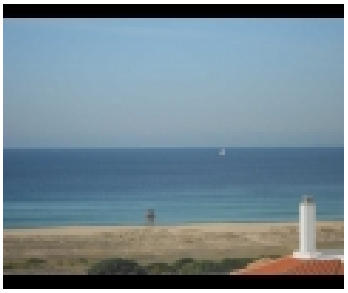
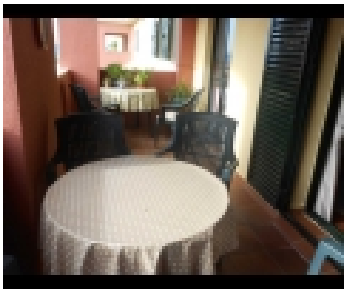
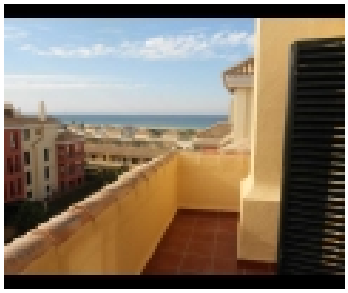
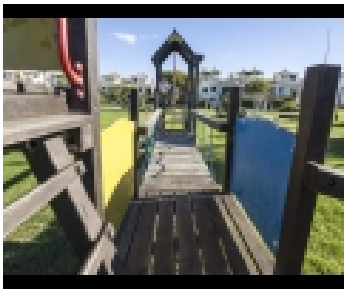

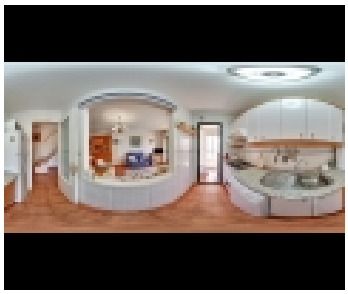
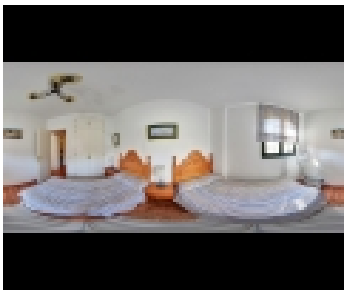
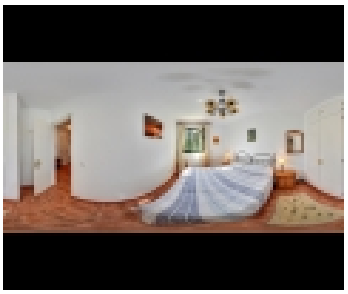
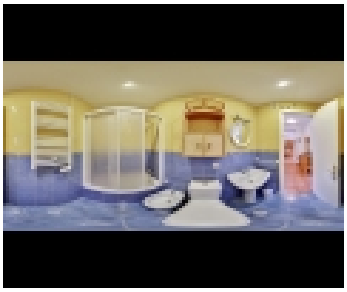
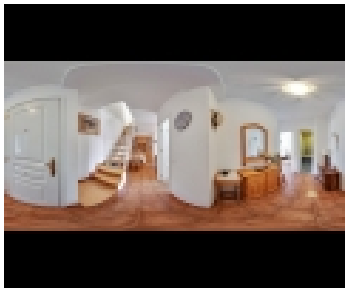
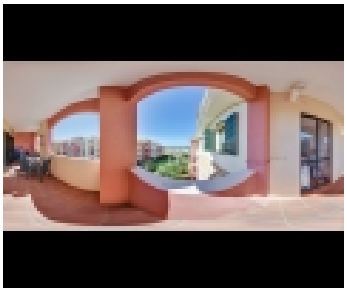
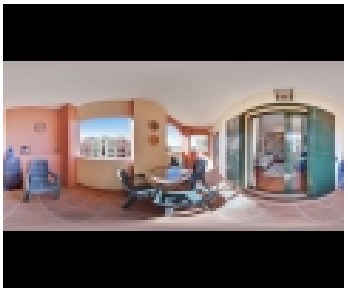

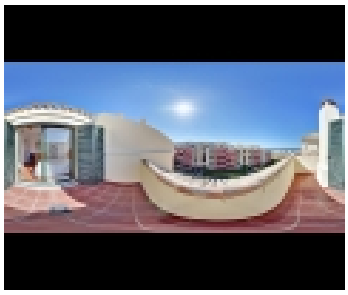
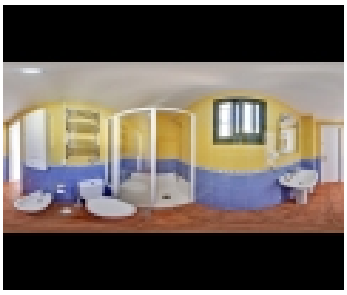

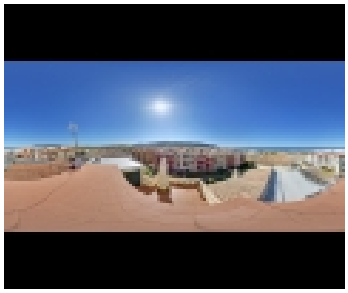
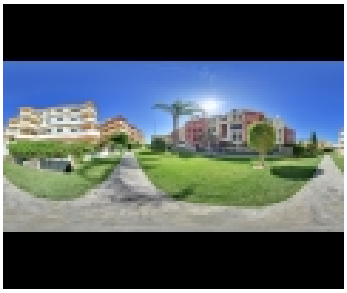
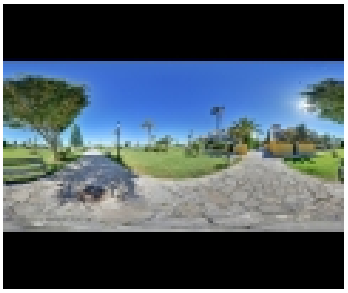

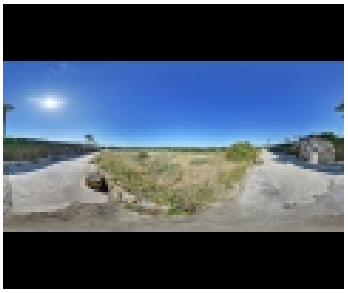
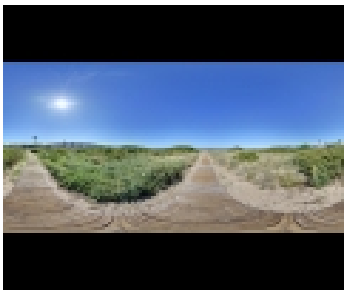

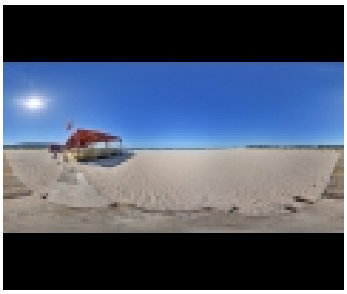
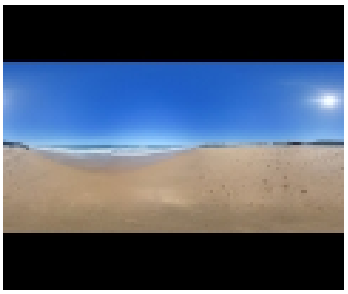
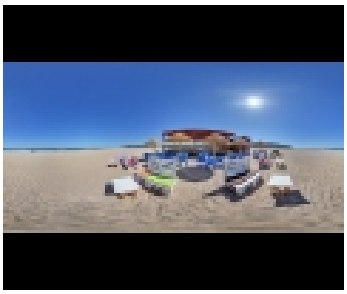

| INFORMACIÃ³N DEL INMUEBLE: | |
|---|---|
| DirecciÃ³n | : UrbanizaciÃ³n Mar de Plata, Zahara de los Atunes, CÃ¡diz |
| Categoria | : Ã•tico |
| Tipo de Propiedad | : En alquiler por temporadas |
| Is Feature | : Si |
| Numero de habitaciones | : 3 |
| Numero de cuartos de baÃ±o | : 2 |
| Numero de camas | : 4 |
| Aparcamiento | : Garaje |

## INFORMACIÃ³N DEL INMUEBLE:

Ã•tico en alquiler con preciosas vistas al mar en la urbanizaciÃ³n Mar de Plata en Zahara de los Atunes. VFT/CA/01205

Bonito Ã¡tico en alquiler con capacidad para 6 personas, amplio solarium y plaza de garaje en la urbanizaciÃ³n Mar de Plata en Zahara de los Atunes. Tres dormitorios, salÃ³n comedor,cocina equipada con todos los electrodomÃ©sticos, 2 baÃ±os completos, 2 terrazas,orientado a levante con bonitas vistas al mar y muy soleado,. En primerÃ-sima lÃ-nea de playa y a pocos metros caminando de la misma. PodrÃ¡ disfrutar de las estupendas zonas comunitarias de la urbanizaciÃ³n y de la variedad de oferta de ocio y restauraciÃ³n alrededor de la misma. PRECIOS POR TEMPORADAS Julio Precio por quincenas Quincena del 01 al 15 (14 noches) Precio: 2550.â,¬ Julio Precio por quincenas Quincena del 16 al 31 (15 noches) Precio: 2800.â,¬ Agosto Precio por quincenas Quincena del 01 al 15 (14 noches) Precio: 3.000.â,¬ Agosto Precio por quincenas Quincena del 16 al 31 (15 noches) Precio: 3.000.â,¬ Fuera de estas fechas CONSULTAR PRECIO *Por estancias inferiores a una semana se aplicarÃ¡ un suplemento **Estancias mÃ-nimas 3 noches ***Para otras fechas consultar

## OTRA INFORMACIÃ³N

| | |
|---|---|
| Mascotas | : No se permiten |

## EXTRAS:

| | | |
|---|---|---|
| 1/ Cocina de Gas | 2/ Horno | 3/ Microondas |
| 4/ Lavavajillas | 5/ Campana Extractora | 6/ Cafetera |
| 7/ Tostadora | 8/ Calentador ElÃ©ctrico | 9/ TelevisiÃ³n |
| 10/ Chimenea | 11/ Ropa de Cama | 12/ Toallas |
| 13/ Tabla de Planchar | 14/ Lavadora | 15/ Amueblado |
| 16/ Ascensor | 17/ Padel | |

## DATOS DE CONTACTO:

| | |
|---|---|
| Nombre | **Ana Reyes** |